

NOTICE!!

These documents have been scanned!

Do not place un-scanned documents beneath this notice!

Do not remove this notice from this file!

GPO Jacket No. 560-102
Print Order 61540
Rise Business Services, LLC
Job=AZ15 5/10/2019



Box Number= AZ15034



Claim Begin-End: AMC426400-AMC426401

1 Initial Receipt



AZ15034-8

AMC426152-AMC428464

United States Department of the Interior
Bureau of Land Management
 BUSINESS & SUPPORT SVCS DIV
 ONE N CENTRAL AVE SUITE 800
 PHOENIX, AZ 85004 -4427
 Phone: (602) 417-9200

Receipt

No: 3354892

Transaction #: 3452822	
Date of Transaction: 07/30/2015	
CUSTOMER:	
MICHAEL W NORTON 2741 TOSHACH AVE HENDERSON,NV 89044 US	

LINE #	QTY	DESCRIPTION	REMARKS	UNIT PRICE	TOTAL
1	1.00	LOCATABLE MINERALS / MINING CLAIMS- NOT NEW-UNADJUD,ONE AUTH NO. ONLY / MINING CLAIM MONEY RECEIVED CASES: AMC426400/\$155.00		- n/a -	155.00
TOTAL:					\$155.00

PAYMENT INFORMATION			
NOTE: Items will appear on credit card statement as "BLM O Mining Claim".			
1	AMOUNT:	155.00	POSTMARKED: N/A
	TYPE:	CREDIT CARD	RECEIVED: 07/30/2015
	NAME:	MICHAEL W NORTON 2741 TOSHACH AVE HENDERSON NV 89044 US	
	CARD NO:	XXXXXXXXXXXX9202	AUTH CODE: 045617
	NAME ON CARD:	MICHAEL W NORTON	
	EXPIRES:	02/2016	
	SIGNATURE:		

REMARKS

This receipt was generated by the automated BLM Collections and Billing System and is a paper representation of a portion of the official electronic record contained therein.

Run Date: 08/03/15

Run Time: 03:20 PM

**DEPARTMENT OF THE INTERIOR
BUREAU OF LAND MANAGEMENT
MINING CLAIMS**

MC Maintenance Fees Paid Through the BLM Pay Portal

CBS Receipt: 3354892

Printed For Lead File # AMC426400

Agency Tracking ID: 1438293231

Assessment Year: 2016

Number of BLM Serial Nr: 1

Paid On: 07/30/2015

Total Amount Paid: \$155.00

Claim Name	BLM Serial No	Lead File No	Amount Paid
DIGGER DON #3	AMC426400	AMC426400	\$155.00

**United States Department of the Interior
Bureau of Land Management
LANDS/RECREATION & PLANNING
ONE N CENTRAL AVE
PHOENIX, AZ 85004 -2203
Phone: 602-417-9200**

Receipt

No: 2963666

Transaction #: 3051731	
Date of Transaction: 02/06/2014	
CUSTOMER:	
DONOVAN SCHUYLER 3835 WHEELER RD FOWLERVILLE, MI 48836-9222 US	

LINE #	QTY	DESCRIPTION	REMARKS	UNIT PRICE	TOTAL
1	2.00	SUSPENSE, MISCELLANEOUS / SUSPENSE, MISCELLANEOUS / TEMPORARY HOLD (1 WEEK ONLY)	AMEND	10.00	20.00
TOTAL:					\$20.00

PAYMENT INFORMATION			
1	AMOUNT:	20.00	POSTMARKED: N/A
	TYPE:	CASH	RECEIVED: 02/06/2014
	NAME:	SCHUYLER, DONOVAN 3835 WHEELER RD FOWLERVILLE MI 48836-9222 US	

REMARKS	
TRIED TO RUN LR2000 REPORT FOR AMC NUM/PROGRAM IS DOWN	

This receipt was generated by the automated BLM Collections and Billing System and is a paper representation of a portion of the official electronic record contained therein.

*Amendments earned for:
AMC 426400
AMC 426401
each attached on top
of original location notice*



Recorded at the request of:

When recorded, MAIL TO:

Donovan Schuyler
3835 Wheeler Rd.
Fowlerville, MI 48836

Notice of amended claim forms.

Claims: Digger Don #3
~~Digger Don #4~~

The notice of location for these claims incorrectly describes the location of the location posts. The maps are correct, and the wording for the posts are corrected with this amendment.P

1/30/2014 Donovan Schuyler

Original mining claim recorded
in book 4994 pg 731

AMC 426400

Amends -
Road

money needs to be
moved to

426400

Will not respond to
FIX LR 2000 REJECTS &
never done trust/reversal

Amc 426400 and

Amc 426401

RECEIVED
BLM AZ STATE OFFICE
2014 FEB -5 PM 2:58
PHOENIX, ARIZONA





Recorded at the request of:

When recorded, MAIL TO:

Donovan Schuyler
3835 Wheeler Rd.
Fowlerville, MI 48836

Notice of amended claim forms.

Claims: ~~Digger Don #3~~
Digger Don #4

The notice of location for these claims incorrectly describes the location of the location posts. The maps are correct, and the wording for the posts are corrected with this amendment.P

1/30/2014 Donovan Schuyler

Original mining claim recorded
in book 4994 pg 732

RECEIVED
BLM AZ STATE OFFICE
2014 FEB - 5 P 2: 58
PHOENIX, ARIZONA



Page 1 of 3

C. Savage
Deputy Recorder

United States Department of the Interior
Bureau of Land Management
 LANDS/RECREATION & PLANNING
 ONE N CENTRAL AVE
 PHOENIX, AZ 85004 -2203
 Phone: 602-417-9200



Receipt

No: 2957467

Transaction #: 3045474	
Date of Transaction: 01/29/2014	
CUSTOMER:	
DONOVAN SCHUYLER 3835 WHEELER RD FOWLerville,MI 48836-9222 US	

LINE #	QTY	DESCRIPTION	REMARKS	UNIT PRICE	TOTAL
1	2.00	LOCATABLE MINERALS / MINING CLAIMS-NEW,UNADJUD, ONE OR MORE AUTH NOS / NEW MINING CLAIM LOCATION FEE \$34 CASES: AMC426400/\$34.00, AMC426401/\$34.00		- n/a -	68.00
2	2.00	LOCATABLE MINERALS / MINING CLAIMS-NEW,UNADJUD, ONE OR MORE AUTH NOS / NEW MINING CLAIM PROCESSING FEE CASES: AMC426400/\$20.00, AMC426401/\$20.00		- n/a -	40.00
3	2.00	LOCATABLE MINERALS / MINING CLAIMS-NEW,UNADJUD, ONE OR MORE AUTH NOS / NEW MINING CLAIM MAINT FEE \$140 CASES: AMC426400/\$140.00, AMC426401/\$140.00		- n/a -	280.00
TOTAL:					\$388.00

PAYMENT INFORMATION				
NOTE: Items will appear on credit card statement as "Bureau of Land Mgmt CO".				
1	AMOUNT:	388.00	POSTMARKED:	N/A
	TYPE:	CREDIT CARD	RECEIVED:	01/28/2014
	NAME:	SCHUYLER, DONOVAN 3835 WHEELER RD FOWLerville MI 48836-9222 US		
	CARD NO:	XXXXXXXXXXXX5168	AUTH CODE:	06585B
	NAME ON CARD:	DONOVAN SCHUYLER		
	EXPIRES:	08/2014		
	SIGNATURE:			

REMARKS

This receipt was generated by the automated BLM Collections and Billing System and is a paper representation of a portion of the official electronic record contained therein.

NOTICE!!

These documents have been scanned!

Do not place un-scanned documents beneath this notice!

Do not remove this notice from this file!

GPO Jacket No. 560-102
Print Order 61540
Rise Business Services, LLC
Job=AZ15 5/10/2019



Box Number= AZ15034



Claim Begin-End: AMC426400-AMC426401

2 Correspondence



AZ15034-8

AMC426152-AMC428464

**NO
DOCUMENTS
FOUND**

NO DOCUMENTS FOUND
NO DOCUMENTS FOUND

NOTICE!!

These documents have been scanned!

Do not place un-scanned documents beneath this notice!

Do not remove this notice from this file!

GPO Jacket No. 560-102
Print Order 61540
Rise Business Services, LLC
Job=AZ15 5/10/2019



Box Number= AZ15034



Claim Begin-End: AMC426400-AMC426401

3 Transfers



AZ15034-8

AMC426152-AMC428464

AMC 426400

at the request of Donovan Schuyler

When recorded mail to

MICHAEL & ELIZABETH ALLEN
7760 W. FORD AVE
LAS VEGAS, NV 89113

SPACE ABOVE THIS LINE FOR RECORDER'S USE

NO AFFIDAVIT OF VALUE IS REQUIRED UNDER A.R.S. § 11 ARS 1134 (A)(6)
QUIT CLAIM DEED

EFFECTIVE MARCH 28, 2015

For consideration of Ten Dollars, and other valuable considerations, I or we,
DONOVAN SCHUYLER (COLLECTIVELY, "GRANTOR"), DO

hereby quit-claim to MICHAEL ALLEN OR ELIZABETH ALLEN, ANY AND

all right, title or interest in the following real property situated in Yavapai County, Arizona:
THE FOLLOWING UNPATENTED FEDERAL PLACER MINING CLAIM, TOGETHER WITH ALL RIGHTS AND PRIVILEGES
APPURTENANT THERETO (COLLECTIVELY, THE "CLAIM"), DIGGER DON 4 AMC 426401 LOCATED IN TOWNSHIP 9N, RANGE
5W, SECTION 24 AS RECORDED AS B: 4994 P: 732, RECEPTION NUMBER 2013-0066204 LATER AMENDED/REVISED UNDER
RECEPTION NUMBER 2014-0004184 IN THE YAVAPAI COUNTY RECORDERS OFFICE OF THE GILA AND SALT RIVER BASE AND
MERIDIAN LOCATED IN THE EAST 1/2 OF THE SW 1/4 OF THE NW 1/4 OF SECTION 24
Dated: MARCH 28, 2015

RECEIVED
CLERK'S OFFICE
2015 APR - 1 P 2:17
PHOENIX, ARIZONA

Donovan Schuyler

3835 WHEELER RD, FOWLerville, MI 48836

State of Arizona }
 } ss.
County of MARICOPA }

The foregoing Instrument was acknowledged before me this 30th day of March, 2015, by

Donovan Schuyler

Patricia Isaacs
NOTARY PUBLIC

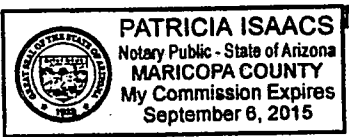

My commission expires: 9-6-15

RECEIPT # 3263425

ENTERED INTO COMPUTER
05/04/2015 DJJ

Donovan Schuyler
3835 Wheeler rd
Fowlerville, MI 48836



7014 1820 0001 2976 5212



1022

85004

U.S. POSTAGE
PAID
WICKENBURG, AZ
85390
MAR 30, 15
AMOUNT
\$3.79
00116747-02

Arizona State OFFICE BLM
One North Central Avenue
Suite 800
Phoenix, AZ 85004-4427

PHOENIX, ARIZONA
2015 APR - 1 P 2:17
RECEIVED

85004-4427



7014 1820 0001 2976 5212

PLACE STICKER AT TOP OF ENVELOPE TO THE RIGHT
OF THE RETURN ADDRESS, FOLD AT DOTTED LINE
CERTIFIED MAIL®

United States Department of the Interior
Bureau of Land Management
 LANDS/RECREATION & PLANNING
 ONE N CENTRAL AVE
 PHOENIX, AZ 85004 -2203
 Phone: 602-417-9200

Receipt

No: 3263425

Transaction #: 3358965	
Date of Transaction: 04/02/2015	
CUSTOMER:	
MICHAEL ALLEN 7760 W FORD AVE LAS VEGAS, NV 89113-5418 US	

LINE #	QTY	DESCRIPTION	REMARKS	UNIT PRICE	TOTAL
1	1.00	LOCATABLE MINERALS / MINING CLAIMS- NOT NEW-UNADJUD, ONE AUTH NO. ONLY / MINING CLAIM MONEY RECEIVED CASES: AMC426401/\$20.00	QCD - 2	- n/a -	20.00
TOTAL:					\$20.00

PAYMENT INFORMATION					
1	AMOUNT:	20.00	POSTMARKED:	03/30/2015	
	TYPE:	CHECK	RECEIVED:	04/01/2015	
	CHECK NO:	22693510427			
	NAME:	SCHUYLER, DONOVAN 3835 WHEELER RD FOWLERVILLE MI 48836 US			

REMARKS

This receipt was generated by the automated BLM Collections and Billing System and is a paper representation of a portion of the official electronic record contained therein.

Amc 426400

at the request of DONOVAN SCHUYLER
When recorded mail to
MICHAEL WAYNE NORTON
2741 TOSHACH AVE.
HENDERSON, NV 89044

NO AFFIDAVIT OF VALUE IS REQUIRED UNDER A.R. § 11 ARS 1134(A)(6) SPACE ABOVE THIS LINE FOR RECORDER'S USE

QUIT CLAIM DEED
EFFECTIVE OCTOBER 24, 2014

For consideration of Ten Dollars, and other valuable considerations, I or we,
DONOVAN SCHUYLER (COLLECTIVELY, "GRANTOR"), DO

hereby quit-claim to HUSBAND AND WIFE:
MICHAEL WAYNE NORTON AND KATHY ANN NORTON, ANY AND

all right, title or interest in the following real property situated in Yavapai County, Arizona: THE FOLLOWING UNPATENTED FEDERAL PLACER MINING CLAIM, TOGETHER WITH ALL RIGHTS AND PRIVILEGES APPURTENANT THERETO (COLLECTIVELY, THE "CLAIM"), DIGGER DON 3 AMC 426400 LOCATED TWP 9N RANGE 5W SECTION 24 AS RECORDED AS RECEPTION NUMBER 2013-004203 LATER REVISED WITH RECEPTION NUMBER 2014-0004183 IN THE YAVAPAI COUNTY RECORDERS OFFICE OF THE GILA AND SALT RIVER BASE AND MERIDIAN LOCATED IN SW QTR OF SEC 24.

Donovan Schuyler

3835 WHEELER RD, FOWLERVILLE, MI 48836

State of MICHIGAN }
~~Arizona~~ }
County of INGHAM } ss.
~~Yavapai~~ }

2014 OCT 27 P 3:09

The foregoing instrument was acknowledged before me this 24th day of OCTOBER, 2014, by

DONOVAN SCHUYLER

Cheryl L. Hayes
NOTARY PUBLIC
My commission expires:

ENTERED
OCT 29 2014
BY: K

CHERYL L HAYES
Notary Public - Michigan
Ingham County
My Commission Expires Nov 25, 2014
Acting in the County of _____

RECEIPT # 3157736

United States Department of the Interior
Bureau of Land Management
 LANDS/RECREATION & PLANNING
 ONE N CENTRAL AVE
 PHOENIX, AZ 85004 -2203
 Phone: 602-417-9200

Receipt

No: 3157736

Transaction #: 3250171	
Date of Transaction: 10/28/2014	
CUSTOMER:	
DONOVAN SCHUYLER 3835 WHEELER RD FOWLERVILLE, MI 48836-9222 US	

LINE #	QTY	DESCRIPTION	REMARKS	UNIT PRICE	TOTAL
1	1.00	LOCATABLE MINERALS / MINING CLAIMS- NOT NEW-UNADJUD, ONE AUTH NO. ONLY / MINING CLAIM MONEY RECEIVED CASES: AMC426400/\$20.00	QCD - 2	- n/a -	20.00
TOTAL:					\$20.00

PAYMENT INFORMATION				
1	AMOUNT:	20.00	POSTMARKED:	N/A
	TYPE:	CASH	RECEIVED:	10/27/2014
	NAME:	SCHUYLER, DONOVAN 3835 WHEELER RD FOWLERVILLE MI 48836-9222 US		

REMARKS

This receipt was generated by the automated BLM Collections and Billing System and is a paper representation of a portion of the official electronic record contained therein.

CERTIFIED MAIL
7012 1010 0001 7650 4638

PRESS FIRMLY TO SEAL

SEAL



PAID
HEBBERVILLE, MI
48832
OCT 24 '14
AMOUNT
\$9.05
00052111-01

PRIORITY[®] ★ MAIL ★

FROM: DONOVAN SCHUYLER
3835 Wheeler RD
FOWLERVILLE, MI 48836

- DATE OF DELIVERY SPECIFIED*
- USPS TRACKING™ INCLUDED*
- INSURANCE INCLUDED*
- PICKUP AVAILABLE

* Domestic only

TO: ARIZONA STATE OFFICE BLM
ONE NORTH CENTRAL AVENUE
SUITE 800
PHOENIX, AZ 85004-4427

WHEN USED INTERNATIONALLY,
A CUSTOMS DECLARATION
LABEL MAY BE REQUIRED.

RECEIVED
BLM AZ STATE OFFICE
2014 OCT 27 P 3:58
PHOENIX, ARIZONA



PS00001000014

EP14F July 2013
OD: 12.5 x 9.5

VISIT US AT USPS.COM[®]
ORDER FREE SUPPLIES ONLINE



This envelope is made from post-consumer waste. Please recycle - again.

This packaging is the property of the U.S. Postal Service® and is provided solely for use in sending Priority Mail® shipments. Misuse may be a violation of federal law. This packaging is not for resale. EPI4F © U.S. Postal Service, July 2013; All rights reserved.

NOTICE!!

These documents have been scanned!

Do not place un-scanned documents beneath this notice!

Do not remove this notice from this file!

GPO Jacket No. 560-102
Print Order 61540
Rise Business Services, LLC
Job=AZ15 5/10/2019



Box Number= AZ15034



Claim Begin-End: AMC426400-AMC426401

4 Miscellaneous



AZ15034-8

AMC426152-AMC428464

**NO
DOCUMENTS
FOUND**

NO DOCUMENTS FOUND
NO DOCUMENTS FOUND

NOTICE!!

These documents have been scanned!

Do not place un-scanned documents beneath this notice!

Do not remove this notice from this file!

GPO Jacket No. 560-102
Print Order 61540
Rise Business Services, LLC
Job=AZ15 5/10/2019



Box Number= AZ15034



Claim Begin-End: AMC426400-AMC426401

5 Annual Filings



AZ15034-8

AMC426152-AMC428464

MINING CLAIM STATUS REPORT

Data Entered: ~~10/13~~ 2/13/14 RM

MTP Checked By: RM

GEO Checked By: RM

LEAD SERIAL NUMBER: AMC 426400 thru AMC 426401

NUMBER OF CLAIMS & TYPE:

LODE _____
PLACER 2
ASSOCIATION PLACER _____
MILL SITE _____
TUNNEL SITE _____

CHARGES:

Location Fee @ \$34 = \$ 68.00
Processing Fee @ \$20 = \$ 40.00
Maintenance Fee @ \$140 = \$ 280.00
Add'l Maint Fee for Assoc Placer = \$ _____

TOTAL ACREAGE: _____ Per Claim
(Placer Only)

SUBTOTAL \$ _____
Other Fees \$ _____
Other Fees \$ _____
TOTAL \$ 388.00

NUMBER OF LOCATORS: _____

DOCUMENTS RECEIVED VIA: Over-the-Counter [] Mail [X] TIMELY FILED: Yes [X] No []

LEGAL DESCRIPTION: T 9N R 5W SEC 24
T _____ R _____ SEC _____
T _____ R _____ SEC _____
T _____ R _____ SEC _____
T _____ R _____ SEC _____

BLM [] FOREST SERVICE [] _____ SUBJ TO PL 359: Yes [] No []
WILDERNESS AREA [] _____

SPLIT ESTATE: N/A [] SX [] PX [] OTHER [] _____
SRHA [] Was proper Notice filed if located on SHRA Land? Yes [] No []

RECONVEYED MINERALS ON BLM LAND REQUIRE OPENING ORDER FROM 1944 TO 1993:

Open to Entry On _____ N/A []

COMMENTS/STATUS: VOID [] PARTIALLY VOID [] PVT MINERALS [] WITHDRAWN LANDS []
OTHER [] _____

[] Claimant acknowledges that portions of the following claim(s) site(s) may be void or voidable.

Printed Name of Claimant _____ Signature of Claimant _____

*****FINAL ADJUDICATION*****

DATE 3.26.14 INITIALS RE

426400

DEPARTMENT OF THE INTERIOR
BUREAU OF LAND MANAGEMENT
MINING CLAIMS

Run Date/Time: 9/11/2018

MC Maintenance Fees Paid Through the BLM Pay Portal
(by Date Paid)

Page 195 Of 723

CBS Receipt: 4243324

Printed For Lead File # AMC426400

Agency Tracking ID: 1535078051

Assessment Year: 2019

Paid On: 8/24/2018

Number of BLM Serial Nr: 2

Total Amount Paid: \$310.00

Claim Name	BLM Serial No	Lead File No	Amount Paid
DIGGER DON #3	AMC426400	AMC426400	\$155.00
UNDECIDED EAST	AMC428161	AMC428161	\$155.00

United States Department of the Interior
Bureau of Land Management
 BUSINESS & SUPPORT SVCS DIV
 ONE N CENTRAL AVE SUITE 800
 PHOENIX, AZ 85004 -4427
 Phone: 602-417-9200

Receipt

No: 4243324

Transaction #: 4358758	
Date of Transaction: 08/23/2018	
CUSTOMER:	
MIKE NORTON 2741 TOSHACH AVE. HENDERSON, NV 89044 US	

LINE #	QTY	DESCRIPTION	REMARKS	UNIT PRICE	TOTAL
1	1.00	LOCATABLE MINERALS / MINING CLAIMS- NOT NEW-UNADJUD, ONE AUTH NO. ONLY / MINING CLAIM MONEY RECEIVED CASES: AMC426400/\$310.00		- n/a -	310.00
TOTAL:					\$310.00

PAYMENT INFORMATION			
NOTE: Items will appear on credit card statement as "BLM O Mining Claim".			
1	AMOUNT:	310.00	POSTMARKED: N/A
	TYPE:	CREDIT CARD	RECEIVED: 08/23/2018
	NAME:	MIKE NORTON 2741 TOSHACH AVE. HENDERSON NV 89044 US	
	CARD NO:	XXXXXXXXXXXX9202	AUTH CODE: 043622
	NAME ON CARD:	MIKE NORTON	
	SIGNATURE:		

REMARKS

This receipt was generated by the automated BLM Collections and Billing System and is a paper representation of a portion of the official electronic record contained therein.

DEPARTMENT OF THE INTERIOR
BUREAU OF LAND MANAGEMENT
MINING CLAIMS

Run Date/Time: 8/20/2018

MC Maintenance Fees Paid Through the BLM Pay Portal
(by Date Paid)

Page 310 Of 316

CBS Receipt: 4238518

Printed For Lead File # AMC426400

Agency Tracking ID: 1534626603

Assessment Year: 2019

Paid On: 8/18/2018

Number of BLM Serial Nr: 2

Total Amount Paid: \$310.00

Claim Name	BLM Serial No	Lead File No	Amount Paid
DIGGER DON #4	AMC426401	AMC426400	\$155.00
GOLD BOWL	AMC434560	AMC434560	\$155.00

**United States Department of the Interior
Bureau of Land Management
BUSINESS & SUPPORT SVCS DIV
ONE N CENTRAL AVE SUITE 800
PHOENIX, AZ 85004 -4427
Phone: 602-417-9200**

Receipt

No: 4238518

Transaction #: 4353909	
Date of Transaction: 08/18/2018	
CUSTOMER:	
MICHAEL ALLEN 7760 W FORD AVE LAS VEGAS,NV 89113 US	

LINE #	QTY	DESCRIPTION	REMARKS	UNIT PRICE	TOTAL
1	1.00	LOCATABLE MINERALS / MINING CLAIMS- NOT NEW-UNADJUD,ONE AUTH NO. ONLY / MINING CLAIM MONEY RECEIVED CASES: AMC426401/\$310.00		- n/a -	310.00
TOTAL:					\$310.00

PAYMENT INFORMATION			
NOTE: Items will appear on credit card statement as "BLM O Mining Claim".			
1	AMOUNT:	310.00	POSTMARKED: N/A
	TYPE:	CREDIT CARD	RECEIVED: 08/18/2018
	NAME:	MICHAEL ALLEN 7760 W FORD AVE LAS VEGAS NV 89113 US	
	CARD NO:	XXXXXXXXXXXX5813	AUTH CODE: 121211
	NAME ON CARD:	MICHAEL ALLEN	
	SIGNATURE:		

REMARKS

This receipt was generated by the automated BLM Collections and Billing System and is a paper representation of a portion of the official electronic record contained therein.

Run Date: 08/28/17

Run Time: 12:44 PM

**DEPARTMENT OF THE INTERIOR
BUREAU OF LAND MANAGEMENT
MINING CLAIMS**

MC Maintenance Fees Paid Through the BLM Pay Portal

CBS Receipt: 3961395

Printed For Lead File # AMC426400

Agency Tracking ID: 1503686801

Number of BLM Serial Nr: 3

Assessment Year: 2018

Paid On: 08/25/2017

Total Amount Paid: \$465.00

Claim Name	BLM Serial No	Lead File No	Amount Paid
DIGGER DON #3	AMC426400	AMC426400	\$155.00
UNDECIDED EAST	AMC428161	AMC428161	\$155.00
HIDDEN WASH	AMC430291	AMC430291	\$155.00

United States Department of the Interior
Bureau of Land Management
 BUSINESS & SUPPORT SVCS DIV
 ONE N CENTRAL AVE SUITE 800
 PHOENIX, AZ 85004 -4427
 Phone: 602-417-9200

Receipt

No: 3961395

Transaction #: 4071235	
Date of Transaction: 08/25/2017	
CUSTOMER:	
MIKE NORTON 2741 TOSHACH AVE. HENDERSON,NV 89044 US	

LINE #	QTY	DESCRIPTION	REMARKS	UNIT PRICE	TOTAL
1	1.00	LOCATABLE MINERALS / MINING CLAIMS- NOT NEW-UNADJUD,ONE AUTH NO. ONLY / MINING CLAIM MONEY RECEIVED CASES: AMC426400/\$465.00		- n/a -	465.00
TOTAL:					\$465.00

PAYMENT INFORMATION			
NOTE: Items will appear on credit card statement as "BLM O Mining Claim".			
1	AMOUNT:	465.00	POSTMARKED: N/A
	TYPE:	CREDIT CARD	RECEIVED: 08/25/2017
	NAME:	MIKE NORTON 2741 TOSHACH AVE. HENDERSON NV 89044 US	
	CARD NO:	XXXXXXXXXXXX9202	AUTH CODE: 054914
	NAME ON CARD:	MIKE NORTON	
	EXPIRES:	02/2019	
	SIGNATURE:		

REMARKS

This receipt was generated by the automated BLM Collections and Billing System and is a paper representation of a portion of the official electronic record contained therein.

Run Date: 08/28/17

Run Time: 12:44 PM

**DEPARTMENT OF THE INTERIOR
BUREAU OF LAND MANAGEMENT
MINING CLAIMS**

MC Maintenance Fees Paid Through the BLM Pay Portal

CBS Receipt: 3961381

Printed For Lead File # AMC426400

Agency Tracking ID: 1503679956

Assessment Year: 2018

Number of BLM Serial Nr: 2

Paid On: 08/25/2017

Total Amount Paid: \$310.00

Claim Name	BLM Serial No	Lead File No	Amount Paid
DIGGER DON #4	AMC426401	AMC426400	\$155.00
GOLD BOWL	AMC434560	AMC434560	\$155.00

United States Department of the Interior
Bureau of Land Management
 BUSINESS & SUPPORT SVCS DIV
 ONE N CENTRAL AVE SUITE 800
 PHOENIX, AZ 85004 -4427
 Phone: 602-417-9200

Receipt

No: 3961381

Transaction #: 4071221	
Date of Transaction: 08/25/2017	
CUSTOMER:	
MICHAEL ALLEN 7760 W FORD AVE LAS VEGAS,NV 89113 US	

LINE #	QTY	DESCRIPTION	REMARKS	UNIT PRICE	TOTAL
1	1.00	LOCATABLE MINERALS / MINING CLAIMS- NOT NEW-UNADJUD,ONE AUTH NO. ONLY / MINING CLAIM MONEY RECEIVED CASES: AMC426401/\$310.00		- n/a -	310.00
TOTAL:					\$310.00

PAYMENT INFORMATION			
NOTE: Items will appear on credit card statement as "BLM O Mining Claim".			
1	AMOUNT:	310.00	POSTMARKED: N/A
	TYPE:	CREDIT CARD	RECEIVED: 08/25/2017
	NAME:	MICHAEL ALLEN 7760 W FORD AVE LAS VEGAS NV 89113 US	
	CARD NO:	XXXXXXXXXXXX5813	AUTH CODE: 175639
	NAME ON CARD:	MICHAEL ALLEN	
	EXPIRES:	10/2019	
	SIGNATURE:		

REMARKS

This receipt was generated by the automated BLM Collections and Billing System and is a paper representation of a portion of the official electronic record contained therein.

Run Date: 09/08/16

Run Time: 12:27 PM

**DEPARTMENT OF THE INTERIOR
BUREAU OF LAND MANAGEMENT
MINING CLAIMS**

MC Maintenance Fees Paid Through the BLM Pay Portal

CBS Receipt: 3637871

Printed For Lead File # **AMC426400**

Agency Tracking ID: 1471917008

Assessment Year: 2017

Number of BLM Serial Nr: 3

Paid On: 08/22/2016

Total Amount Paid: \$465.00

Claim Name	BLM Serial No	Lead File No	Amount Paid
DIGGER DON #3	AMC426400	AMC426400	\$155.00
UNDECIDED EAST	AMC428161	AMC428161	\$155.00
HIDDEN WASH	AMC430291	AMC430291	\$155.00

United States Department of the Interior
Bureau of Land Management
 BUSINESS & SUPPORT SVCS DIV
 ONE N CENTRAL AVE SUITE 800
 PHOENIX, AZ 85004 -4427
 Phone: (602) 417-9200

Receipt

No: 3637871

Transaction #: 3741757	
Date of Transaction: 08/22/2016	
CUSTOMER:	
MICHAEL NORTON 2741 TOSHACH AVE. HENDERSON,NV 89044 US	

LINE #	QTY	DESCRIPTION	REMARKS	UNIT PRICE	TOTAL
1	1.00	LOCATABLE MINERALS / MINING CLAIMS- NOT NEW-UNADJUD,ONE AUTH NO. ONLY / MINING CLAIM MONEY RECEIVED CASES: AMC426400/\$465.00		- n/a -	465.00
TOTAL:					\$465.00

PAYMENT INFORMATION			
NOTE: Items will appear on credit card statement as "BLM O Mining Claim".			
1	AMOUNT:	465.00	POSTMARKED: N/A
	TYPE:	CREDIT CARD	RECEIVED: 08/22/2016
	NAME:	MICHAEL NORTON 2741 TOSHACH AVE. HENDERSON NV 89044 US	
	CARD NO:	XXXXXXXXXXXX9202	AUTH CODE: 055521
	NAME ON CARD:	MICHAEL NORTON	
	EXPIRES:	02/2019	
	SIGNATURE:		

REMARKS

This receipt was generated by the automated BLM Collections and Billing System and is a paper representation of a portion of the official electronic record contained therein.

Run Date: 09/08/16

Run Time: 12:27 PM

**DEPARTMENT OF THE INTERIOR
BUREAU OF LAND MANAGEMENT
MINING CLAIMS**

MC Maintenance Fees Paid Through the BLM Pay Portal

CBS Receipt: 3633690

Printed For Lead File # **AMC426400**

Agency Tracking ID: 1471483330

Number of BLM Serial Nr: 4

Assessment Year: 2017

Paid On: 08/17/2016

Total Amount Paid: \$620.00

Claim Name	BLM Serial No	Lead File No	Amount Paid
DIGGER DON #4	AMC426401	AMC426400	\$155.00
GOLD MASTER # 7	AMC428195	AMC428189	\$155.00
GOLD MASTER # 8	AMC428196	AMC428189	\$155.00
GOLD BOWL	AMC434560	AMC434560	\$155.00

United States Department of the Interior
Bureau of Land Management
 BUSINESS & SUPPORT SVCS DIV
 ONE N CENTRAL AVE SUITE 800
 PHOENIX, AZ 85004 -4427
 Phone: (602) 417-9200

Receipt

No: 3633690

Transaction #: 3737531	
Date of Transaction: 08/17/2016	
CUSTOMER:	
MICHAEL ALLEN 7760 W FORD AVE LAS VEGAS,NV 89113 US	

LINE #	QTY	DESCRIPTION	REMARKS	UNIT PRICE	TOTAL
1	1.00	LOCATABLE MINERALS / MINING CLAIMS- NOT NEW-UNADJUD,ONE AUTH NO. ONLY / MINING CLAIM MONEY RECEIVED CASES: AMC426401/\$620.00		- n/a -	620.00
TOTAL:					\$620.00

PAYMENT INFORMATION			
NOTE: Items will appear on credit card statement as "BLM O Mining Claim".			
1	AMOUNT:	620.00	POSTMARKED: N/A
	TYPE:	CREDIT CARD	RECEIVED: 08/17/2016
	NAME:	MICHAEL ALLEN 7760 W FORD AVE LAS VEGAS NV 89113 US	
	CARD NO:	XXXXXXXXXXXX5813	AUTH CODE: 142229
	NAME ON CARD:	MICHAEL ALLEN	
	EXPIRES:	10/2019	
	SIGNATURE:		

REMARKS

This receipt was generated by the automated BLM Collections and Billing System and is a paper representation of a portion of the official electronic record contained therein.

Run Date: 08/17/15

Run Time: 02:46 PM

**DEPARTMENT OF THE INTERIOR
BUREAU OF LAND MANAGEMENT
MINING CLAIMS**

MC Maintenance Fees Paid Through the BLM Pay Portal

CBS Receipt: 3367708

Printed For Lead File # AMC426400

Agency Tracking ID: 1439574522

Assessment Year: 2016

Number of BLM Serial Nr: 1

Paid On: 08/14/2015

Total Amount Paid: \$155.00

Claim Name	BLM Serial No	Lead File No	Amount Paid
DIGGER DON #4	AMC426401	AMC426400	\$155.00

United States Department of the Interior
Bureau of Land Management
 BUSINESS & SUPPORT SVCS DIV
 ONE N CENTRAL AVE SUITE 800
 PHOENIX, AZ 85004 -4427
 Phone: (602) 417-9200

Receipt

No: 3367708

Transaction #: 3465791	
Date of Transaction: 08/14/2015	
CUSTOMER:	
MICHAEL ALLEN 7760 W FORD AVE LAS VEGAS,NV 89113 US	

LINE #	QTY	DESCRIPTION	REMARKS	UNIT PRICE	TOTAL
1	1.00	LOCATABLE MINERALS / MINING CLAIMS- NOT NEW-UNADJUD,ONE AUTH NO. ONLY / MINING CLAIM MONEY RECEIVED CASES: AMC426401/\$155.00		- n/a -	155.00
TOTAL:					\$155.00

PAYMENT INFORMATION			
NOTE: Items will appear on credit card statement as "BLM O Mining Claim".			
1	AMOUNT:	155.00	POSTMARKED: N/A
	TYPE:	CREDIT CARD	RECEIVED: 08/14/2015
	NAME:	MICHAEL ALLEN 7760 W FORD AVE LAS VEGAS NV 89113 US	
	CARD NO:	XXXXXXXXXXXX5813	AUTH CODE: 174232
	NAME ON CARD:	MICHAEL ALLEN	
	EXPIRES:	01/2019	
	SIGNATURE:		

REMARKS

This receipt was generated by the automated BLM Collections and Billing System and is a paper representation of a portion of the official electronic record contained therein.

Run Date: 08/27/14

35 Run Time: 10:10 AM

426400

**DEPARTMENT OF THE INTERIOR
BUREAU OF LAND MANAGEMENT
MINING CLAIMS**

MC Maintenance Fees Paid Through the BLM Pay Portal

CBS Receipt: 3109946

Agency Tracking ID: 525415053

Assessment Year: 2015

Paid On : 08/22/2014

Number of BLM Serial Nr: 1

Total Amount Paid: \$155.00

Claim Name	BLM Serial No	Lead File No	Case Type	Amount Paid
DIGGER DON #3	AMC426400	AMC426400	384201	\$155.00

United States Department of the Interior
Bureau of Land Management
 BUSINESS & SUPPORT SVCS DIV
 ONE N CENTRAL AVE SUITE 800
 PHOENIX, AZ 85004 -4427
 Phone: (602) 417-9200

Receipt

No: 3109946

Transaction #: 3201641	
Date of Transaction: 08/22/2014	
CUSTOMER:	
DONOVAN M SCHUYLER 3835 WHEELER RD FOWLERVILLE, MI 48836	

LINE #	QTY	DESCRIPTION	REMARKS	UNIT PRICE	TOTAL
1	1.00	LOCATABLE MINERALS / MINING CLAIMS- NOT NEW-UNADJUD, ONE AUTH NO. ONLY / MINING CLAIM MONEY RECEIVED CASES: AMC426400/\$155.00		- n/a -	155.00
TOTAL:					\$155.00

PAYMENT INFORMATION				
NOTE: Items will appear on credit card statement as "BLM O Mining Claim".				
1	AMOUNT:	155.00	POSTMARKED:	N/A
	TYPE:	CREDIT CARD	RECEIVED:	08/22/2014
	NAME:	DONOVAN M SCHUYLER 3835 WHEELER RD FOWLERVILLE MI 48836		
	CARD NO:	XXXXXXXXXXXX0344	AUTH CODE:	155619
	NAME ON CARD:	DONOVAN M SCHUYLER		
	EXPIRES:	03/2017		
	SIGNATURE:			

REMARKS

This receipt was generated by the automated BLM Collections and Billing System and is a paper representation of a portion of the official electronic record contained therein.

**DEPARTMENT OF THE INTERIOR
BUREAU OF LAND MANAGEMENT
MINING CLAIMS**

426400

MC Maintenance Fees Paid Through the BLM Pay Portal

CBS Receipt: 3109906

Agency Tracking ID: 1184779229

Assessment Year: 2015

Paid On : 08/22/2014

Number of BLM Serial Nr: 1

Total Amount Paid: \$155.00

Claim Name	BLM Serial No	Lead File No	Case Type	Amount Paid
DIGGER DON #4	AMC426401	AMC426400	384201	\$155.00

United States Department of the Interior
Bureau of Land Management
 BUSINESS & SUPPORT SVCS DIV
 ONE N CENTRAL AVE SUITE 800
 PHOENIX, AZ 85004 -4427
 Phone: (602) 417-9200

Receipt

No: 3109906

Transaction #: 3201601	
Date of Transaction: 08/22/2014	
CUSTOMER:	
DONOVAN M SCHUYLER 3835 WHEELER RD FOWLerville,MI 48836	

LINE #	QTY	DESCRIPTION	REMARKS	UNIT PRICE	TOTAL
1	1.00	LOCATABLE MINERALS / MINING CLAIMS- NOT NEW-UNADJUD,ONE AUTH NO. ONLY / MINING CLAIM MONEY RECEIVED CASES: AMC426401/\$155.00		- n/a -	155.00
TOTAL:					\$155.00

PAYMENT INFORMATION			
NOTE: Items will appear on credit card statement as "BLM O Mining Claim".			
1	AMOUNT:	155.00	POSTMARKED: N/A
	TYPE:	CREDIT CARD	RECEIVED: 08/22/2014
	NAME:	DONOVAN M SCHUYLER 3835 WHEELER RD FOWLerville MI 48836	
	CARD NO:	XXXXXXXXXXXX4759	AUTH CODE: 644701
	NAME ON CARD:	DONOVAN M SCHUYLER	
	EXPIRES:	06/2015	
	SIGNATURE:		

REMARKS

This receipt was generated by the automated BLM Collections and Billing System and is a paper representation of a portion of the official electronic record contained therein.

UNITED STATES
DEPARTMENT OF THE INTERIOR
BUREAU OF LAND MANAGEMENT
**MAINTENANCE FEE PAYMENT FORM
FOR PLACER MINING CLAIMS**

Send to

Remitter Name: DONOVAN SCHUYLER
Mailing Address: 3835 WHEELER RD
City, State, Zip: FOWLERVILLE, MI, 48836

Check here if this is a change of address.

Donovan Schuyler

Phone # 928-231-3154

FOR COUNTY RECORDER'S USE

No. of claims 1
Total due BLM \$ 194

- The maintenance fee may be paid by cash, check, money order, Bureau of Land Management (BLM) Declining Deposit Account, or credit card (VISA, American Express, Discover, or MasterCard). Payments must be remitted to the BLM State Office where your claim or site is recorded and received on or before September 1. If the payment is mailed, the envelope must be postmarked by a bona fide delivery service on or before September 1 and received at the proper BLM State Office within 15 calendar days after the due date. Payments may also be made by telephone using a credit card. A complete listing of BLM State Offices with their addresses and phone numbers can be found at <http://www.blm.gov>.
- The maintenance fee for the following claim(s) applies to the assessment year 2014.

CLAIM NAME	BLM SERIAL NO.	ACRES IN CLAIM	PAYMENT DUE TO THE BLM (See Instructions on Page 2)
DIGGER DON #3		20	↗

RECEIVED
BLM AZ STATE OFFICE
2014 JAN 28 PM 2:58
PHOENIX, ARIZONA

Use a separate sheet for additional claim names, serial numbers, and claimant names and addresses.

UNITED STATES
DEPARTMENT OF THE INTERIOR
BUREAU OF LAND MANAGEMENT
**MAINTENANCE FEE PAYMENT FORM
FOR PLACER MINING CLAIMS**

sent to

Remitter Name: DONOVAN SCHUYLER

Mailing Address: 3835 WHEELER RD.

City, State, Zip: FOWLERVILLE, MI 48836

Check here if this is a change of address.

FOR COUNTY RECORDER'S USE

Donovan Schuyler
Phone # 928-231-3154

No. of claims 1
Total due BLM \$ 194.⁰⁰

- The maintenance fee may be paid by cash, check, money order, Bureau of Land Management (BLM) Declining Deposit Account, or credit card (VISA, American Express, Discover, or MasterCard). Payments must be remitted to the BLM State Office where your claim or site is recorded and received on or before September 1. If the payment is mailed, the envelope must be postmarked by a bona fide delivery service on or before September 1 and received at the proper BLM State Office within 15 calendar days after the due date. Payments may also be made by telephone using a credit card. A complete listing of BLM State Offices with their addresses and phone numbers can be found at <http://www.blm.gov>.
- The maintenance fee for the following claim(s) applies to the assessment year 2014.

CLAIM NAME	BLM SERIAL NO.	ACRES IN CLAIM	PAYMENT DUE TO THE BLM (See Instructions on Page 2)
DIGGER DON # 4		20	→

RECEIVED
 BLM AZ STATE OFFICE
 2014 JAN 28 PM 2:58
 PHOENIX, ARIZONA

Use a separate sheet for additional claim names, serial numbers, and claimant names and addresses.

NOTICE!!

These documents have been scanned!

Do not place un-scanned documents beneath this notice!

Do not remove this notice from this file!

GPO Jacket No. 560-102
Print Order 61540
Rise Business Services, LLC
Job=AZ15 5/10/2019



Box Number= AZ15034



Claim Begin-End: AMC426400-AMC426401

6 Location Notices-Amendments and Supporting Documents

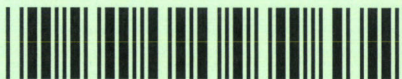

AZ15034-8

AMC426152-AMC428464

SEND TO

Amended

NOTICE FOR PLACER MINING CLAIM

NOTICE IS HEREBY GIVEN that the DIGGER
DN #3 placer mining claim has been located by
DONOVAN SCHUYLER whose current mailing
address is 3835 Wheeler Rd.
Fowlerville, MI 48836

RECEIVED
BLM AZ STATE OFFICE
2014 FEB -5 P 2:58
PHOENIX, ARIZONA
BLM
Date
Stamp

The general course of this claim is NORTH TO SOUTH and it is situated in
Yavapai County, Arizona.

This claim is 1320 feet in length and 660 feet in width. This claim runs from the
location monument on which this location notice is posted approximately 1320 feet in a SOUTH
direction to the SOUTH end line and 660 feet in a EAST direction to the EAST end line.
This claim is marked by four monuments, one at each corner of the claim. WEST

The location monument on which this notice is posted is situated within Section 24, Township
9 N, Range 5 W, Gila Salt River Base and Meridian, Arizona. This claim encompasses
portions of the following legal subdivision(s) if located by legal subdivision or the following quarter section (s),
section (s), Township (s) and Range (s) EAST 1/2 OF THE NW 1/4 OF THE SW 1/4
OF SEC 24, T9N, R5W, Gila Salt River Base and Meridian, Arizona.

The locality of this claim with reference to some natural object or permanent monument and additional
information (if any) concerning its locality are as follows: THE LOCATION POST IS
1320 WEST OF THE SURVEY MARKER AT THE
CENTER POINT OF SECTION 24

DATED AND POSTED on the ground this 30TH day of NOV, 2013.

LOCATOR (s) Donovan Schuyler
Donovan Schuyler

Form MCF102
Revised July 2005

This form is available from the Arizona Department of Mines & Mineral Resources and may be reproduced.

1/30/2014 Donovan Schuyler

AMC426400



A 34° 6.442
112° 44.068

B 34° 6.442
112° 43.937

C 34° 6.224
112° 44.068

D 34° 6.224
112° 43.937

RECEIVED
PLM AZ STATE OFFICE
2014 FEB - 5 P 2: 58
PHOENIX, ARIZONA
Lode () Placer

MINING CLAIM MAP

RECORDERS MEMO: LEGIBILITY
QUESTIONABLE FOR GOOD REPRODUCTION

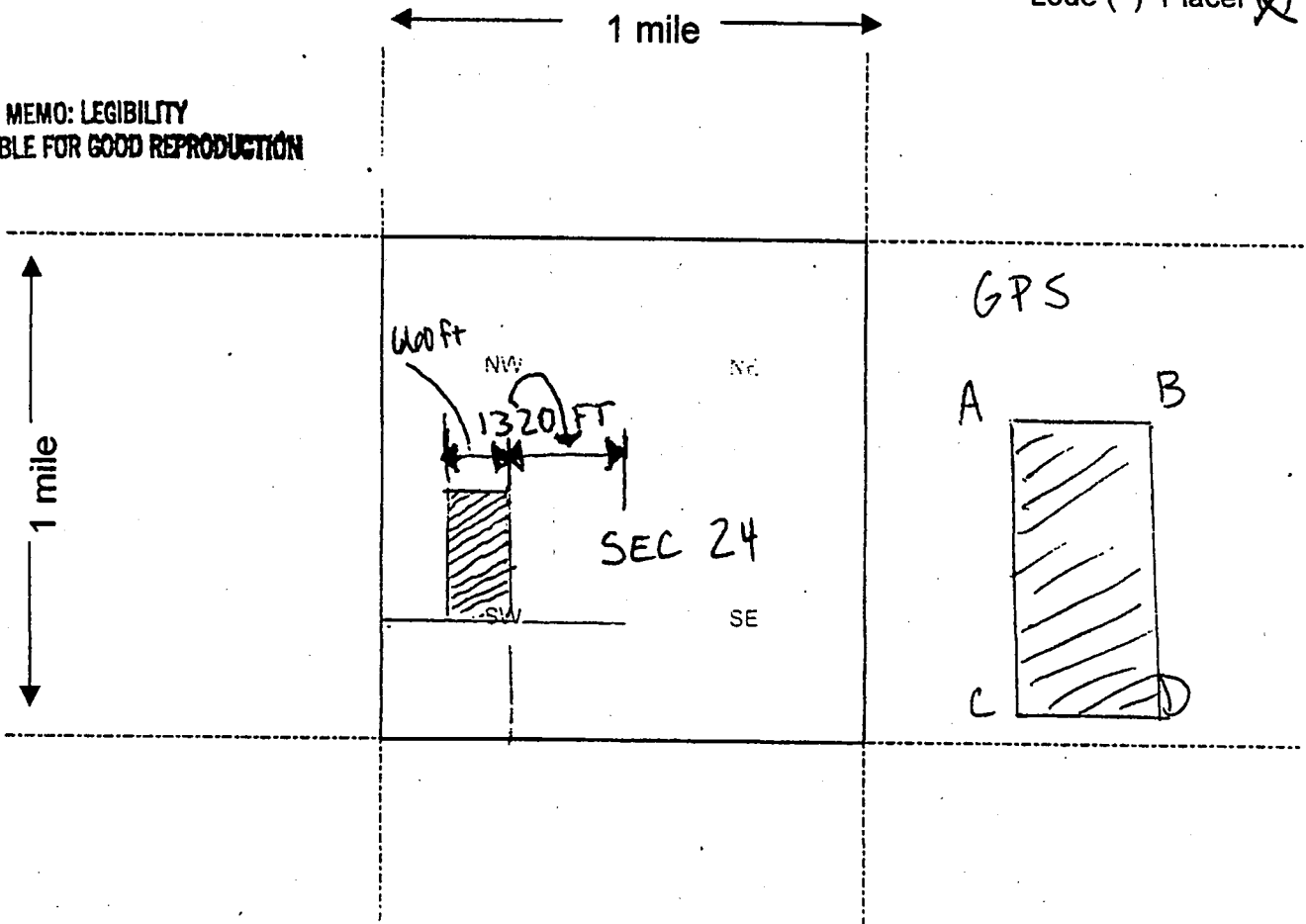

AMC 426400

Scale : 1" = 2000 feet



1. The above map depicts the DIGGER DON #3 mining claim, which is located in Section (s) 24, Township 9 N, Range 5 W, Gila and Salt River Base and Meridian, YAVAPAI County, Arizona.

2. The type of corner and location monuments used are as follows: WHITE CAPPED PVC

3. The bearings and distances in degrees and feet between claim corners are as depicted on the map.

1/30/2014 Donovan Shyler

Form MCF100a
Revised July 2005

This form is available from the Arizona Department of Mines & Mineral Resources and may be reproduced.

STATE OF ARIZONA
County of Yavapai

LESLIE M. HOFFMAN, County Recorder, in and for the County of Yavapai, State of Arizona, and custodian of the records of such office, do hereby certify that the foregoing is a full, true and correct copy of the record as the same appears in my office.



IN WITNESS WHEREOF, I have hereunto set my hand and affixed my official seal in the City of Prescott, County of Yavapai, State of Arizona, on this the 4th day of February, A.D. 2014

C. Jancy
Deputy Recorder



SEND TO

LOCATION NOTICE FOR PLACER MINING CLAIM

NOTICE IS HEREBY GIVEN that the DIGGER

DON #3 placer mining claim has been located by

DONOVAN SCHUYLER whose current mailing

address is 3835 Wheeler Rd.

Fowlerville, MI 48836

RECEIVED
BLM AZ STATE OFFICE
2014 JAN 28 PM 2:58
PHOENIX, ARIZONA
BLM
Date
Stamp

The general course of this claim is NORTH TO SOUTH and it is situated in

Yavapai County, Arizona.

This claim is 1320 feet in length and 660 feet in width. This claim runs from the

location monument on which this location notice is posted approximately 1320 feet in a SOUTH

direction to the SOUTH end line and 660 feet in a EAST direction to the EAST end line.

This claim is marked by four monuments, one at each corner of the claim.

The location monument on which this notice is posted is situated within Section 24, Township

9 N, Range 5 W, Gila Salt River Base and Meridian, Arizona. This claim encompasses

portions of the following legal subdivision(s) if located by legal subdivision or the following quarter section (s),

section (s), Township (s) and Range (s) ~~EAST~~ 1/2 OF THE NW 1/4 OF THE SW 1/4

OF SEC 24, T9N, R5W, Gila Salt River Base and Meridian, Arizona.

The locality of this claim with reference to some natural object or permanent monument and additional information (if any) concerning its locality are as follows: THE LOCATION POST IS

1320 WEST OF THE SURVEY MARKER AT THE

CENTER POINT OF SECTION 24

DATED AND POSTED on the ground this 30TH day of NOV, 2013.

LOCATOR (s) Donovan Schuyler

Donovan Schuyler

Form MCF102
Revised July 2005

ARIZONA

A 34° 6.442
112° 44.068

B 34° 6.442
112° 43.937

C 34° 6.224
112° 44.068

D 34° 6.224
112° 43.937

MINING CLAIM MAP

Lode () Placer

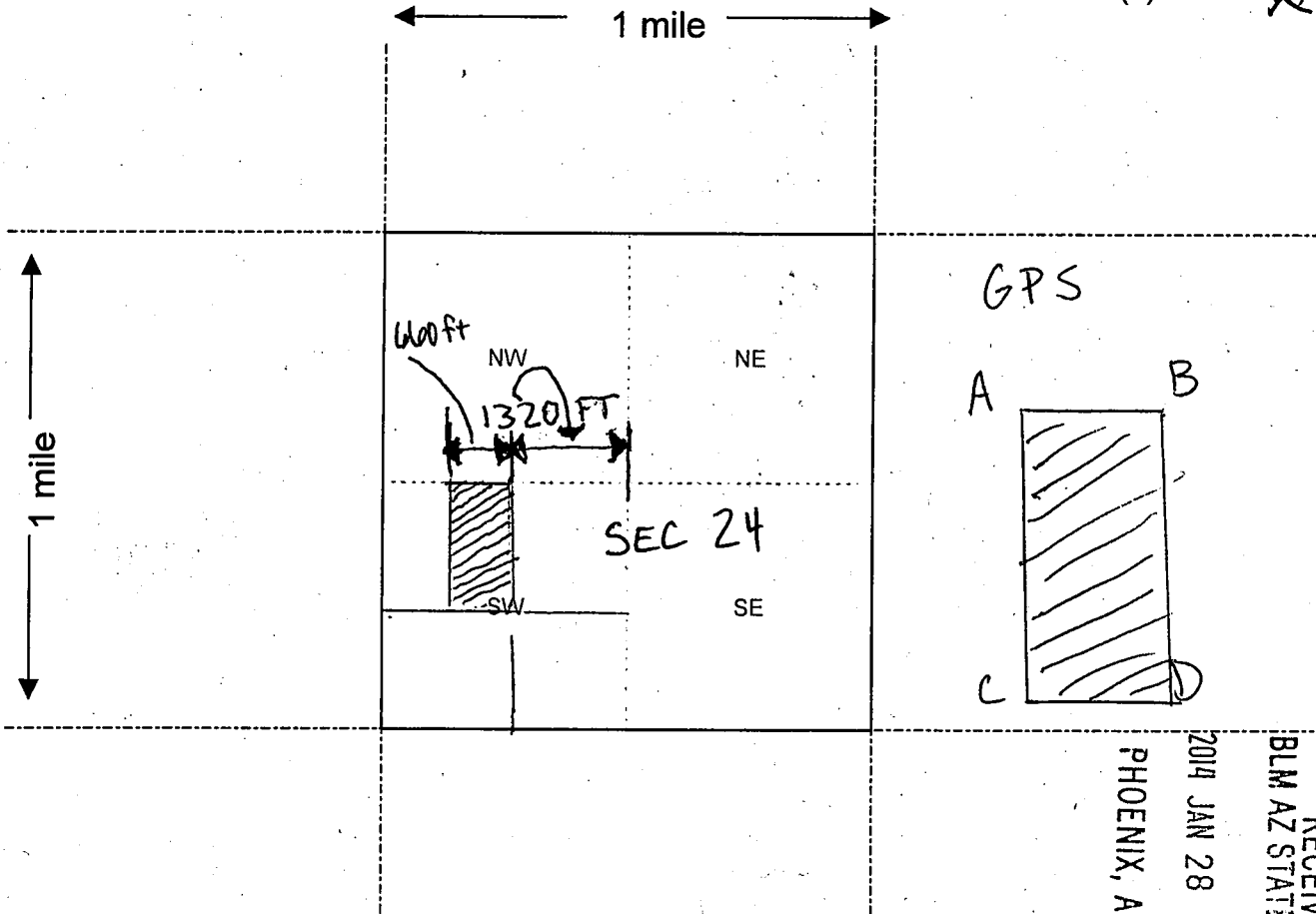

MINC1426400

Scale : 1" = 2000 feet

1. The above map depicts the DIGGER DON #3 mining claim, which is located in Section (s) 24, Township 9 N, Range S W, Gila and Salt River Base and Meridian, YAVAPAI County, Arizona.

2. The type of corner and location monuments used are as follows: WHITE CAPPED PVC

3. The bearings and distances in degrees and feet between claim corners are as depicted on the map.

Form MCF100a
Revised July 2005

This form is available from the Arizona Department of Mines & Mineral Resources and may be reproduced.

RECORDERS MEMO: LEGIBILITY
QUESTIONABLE FOR GOOD REPRODUCTION

RECEIVED
BLM AZ STATE OFFICE
2014 JAN 28 PM 2:28
PHOENIX, ARIZONA

Send TO
Amended

NOTICE FOR PLACER MINING CLAIM

NOTICE IS HEREBY GIVEN that the DIGGER DON
~~TRAIL #4~~ placer mining claim has been located by
DONOVAN SCHUYLER whose current mailing
address is 3835 WHEELER RD
FOWLERVILLE, MI 48836

RECEIVED
BLM AZ STATE OFFICE
2014 FEB -5 P 2:58
PHOENIX, ARIZONA
BLM
Date
Stamp

The general course of this claim is NORTH TO SOUTH and it is situated in
YAVAPAI County, Arizona.

This claim is 1320 feet in length and 660 feet in width. This claim runs from the
location monument on which this location notice is posted approximately 1320 feet in a NORTH
SOUTH direction to the SOUTH end line and 660 feet in a EAST
WEST direction to the EAST
WEST end line.
This claim is marked by four monuments, one at each corner of the claim.

The location monument on which this notice is posted is situated within Section 24, Township
9 N, Range 5 W, Gila Salt River Base and Meridian, Arizona. This claim encompasses
portions of the following legal subdivision(s) if located by legal subdivision or the following quarter section (s),
section (s), Township (s) and Range (s) EAST 1/2 OF THE SW 1/4 OF THE
NW 1/4 OF SEC 24, T9N, R5W, Gila Salt River Base and Meridian, Arizona.

The locality of this claim with reference to some natural object or permanent monument and additional
information (if any) concerning its locality are as follows: THE LOCATION POST IS
1320 WEST OF THE SURVEY MARKER AT THE
CENTER POINT OF SECTION 24

DATED AND POSTED on the ground this 30 day of NOV, 2013.

LOCATOR (s) Donovan Schuyler
Donovan Schuyler

Form MCF102
Revised July 2005

This form is available from the Arizona Department of Mines & Mineral Resources and may be reproduced.

1/30/2014 Donovan Schuyler

AMC426401



A 34° 6.659
112° 44.068

B 34° 6.65°
112° 43,937

C 34° 6.442
112° 44.068

D 34° 6.442
112° 43,937

RECEIVED
DLM AZ STATE OFFICE
2014 FEB - 5 P 2:59
PHOENIX, ARIZONA
Le () Placer (A)

MINING CLAIM MAP

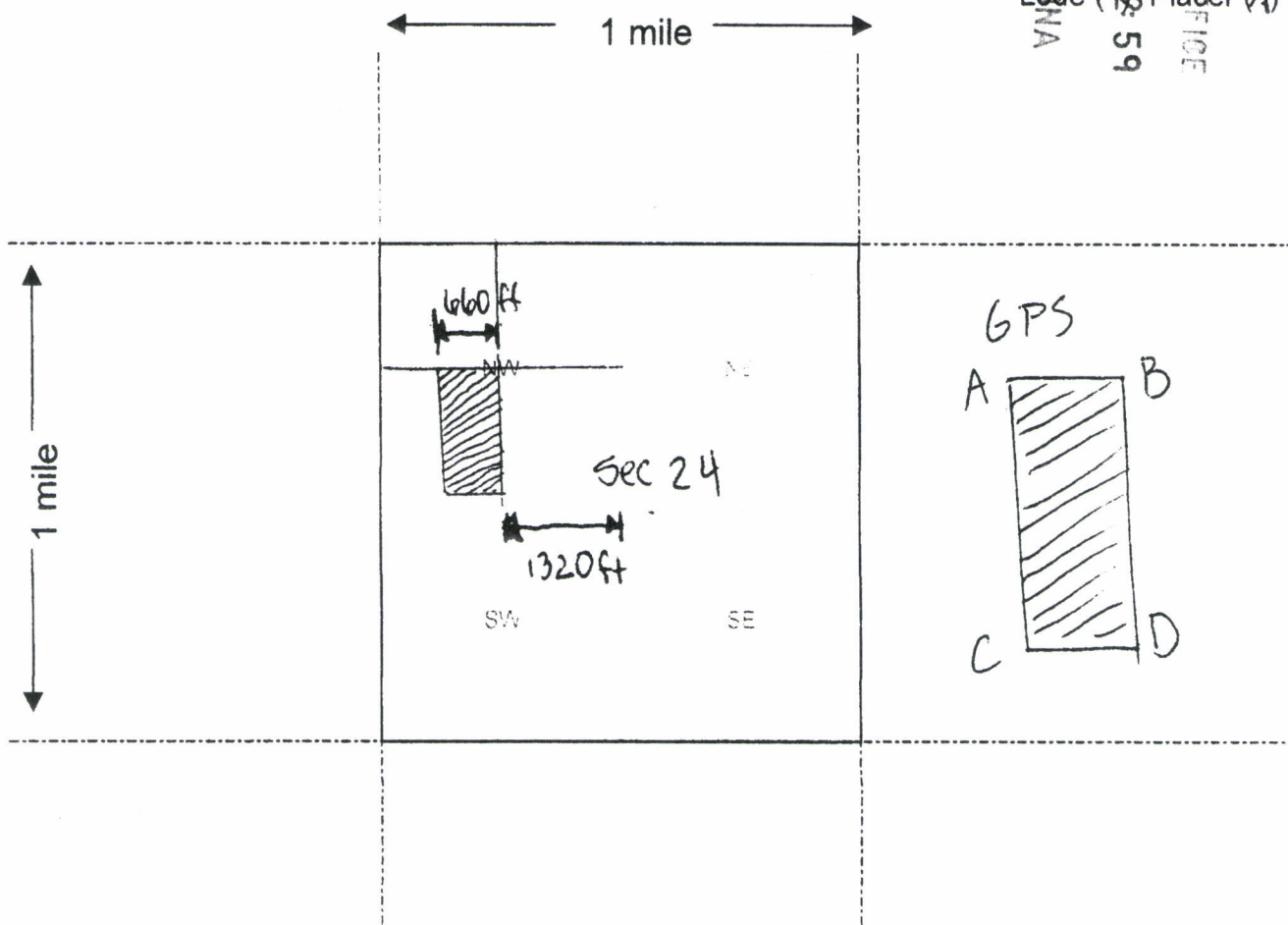

Scale : 1" = 2000 feet

1. The above map depicts the DIGGER DON #4 mining claim, which is located in Section (s) 24, Township 9 N, Range 5 W, Gila and Salt River Base and Meridian, YAVAPAI County, Arizona.

2. The type of corner and location monuments used are as follows: WHITE CAPPED PVC

3. The bearings and distances in degrees and feet between claim corners are as depicted on the map.

1/30/2014 *Donna Schuler*

Form MCF100a
Revised July 2005

This form is available from the Arizona Department of Mines & Mineral Resources and may be reproduced.

RECORDERS MEMO: LEGIBILITY
QUESTIONABLE FOR GOOD REPRODUCTION

STATE OF ARIZONA
County of Yavapai

LESLIE M. HOFFMAN, County Recorder, in and for the County of Yavapai, State of Arizona, and custodian of the records of such office, do hereby certify that the foregoing is a full, true and correct copy of the record as the same appears in my office



IN WITNESS WHEREOF, I have hereunto set my hand and affixed my official seal in the City of Prescott, County of Yavapai, State of Arizona, on this the 4th day of February, A.D. 2014

C. Savage
Deputy Recorder

AMC 426401



8/14
Send TO

LOCATION NOTICE FOR PLACER MINING CLAIM

NOTICE IS HEREBY GIVEN that the DIGGER DON
~~FRANK MOON~~ #4 placer mining claim has been located by
DONOVAN SCHUYLER whose current mailing
address is 3835 WHEELER RD
FOWLERVILLE, MI 48836

RECEIVED
BLM AZ STATE OFFICE
2014 JAN 28 PM 2:58
PHOENIX, ARIZONA
BLM
Date
Stamp

The general course of this claim is NORTH TO SOUTH and it is situated in
YAVAPAI County, Arizona.

This claim is 1320 feet in length and 660 feet in width. This claim runs from the
location monument on which this location notice is posted approximately 1320 feet in a SOUTH
direction to the SOUTH end line and 660 feet in a EAST direction to the EAST end line.

This claim is marked by four monuments, one at each corner of the claim.

The location monument on which this notice is posted is situated within Section 24, Township
9 N, Range 5 W, Gila Salt River Base and Meridian, Arizona. This claim encompasses
portions of the following legal subdivision(s) if located by legal subdivision or the following quarter section (s),
section (s), Township (s) and Range (s) EAST 1/2 OF THE SW 1/4 OF THE
NW 1/4 OF SEC 24, T9N, R5W, Gila Salt River Base and Meridian, Arizona.

The locality of this claim with reference to some natural object or permanent monument and additional
information (if any) concerning its locality are as follows: THE LOCATION POST IS
1320 WEST OF THE SURVEY MARKER AT THE
CENTER POINT OF SECTION 24

DATED AND POSTED on the ground this 30 day of NOV, 2013.

LOCATOR (s) Donovan Schuyler
Donovan Schuyler

Form MCF102
Revised July 2005

AR0126101

A 34° 6.6'
112° 44.068

B 34° 6.659
112° 43.937

C 34° 6.442
112° 44.068

D 34° 6.442
112° 43.937

MINING CLAIM MAP

Lode () Placer

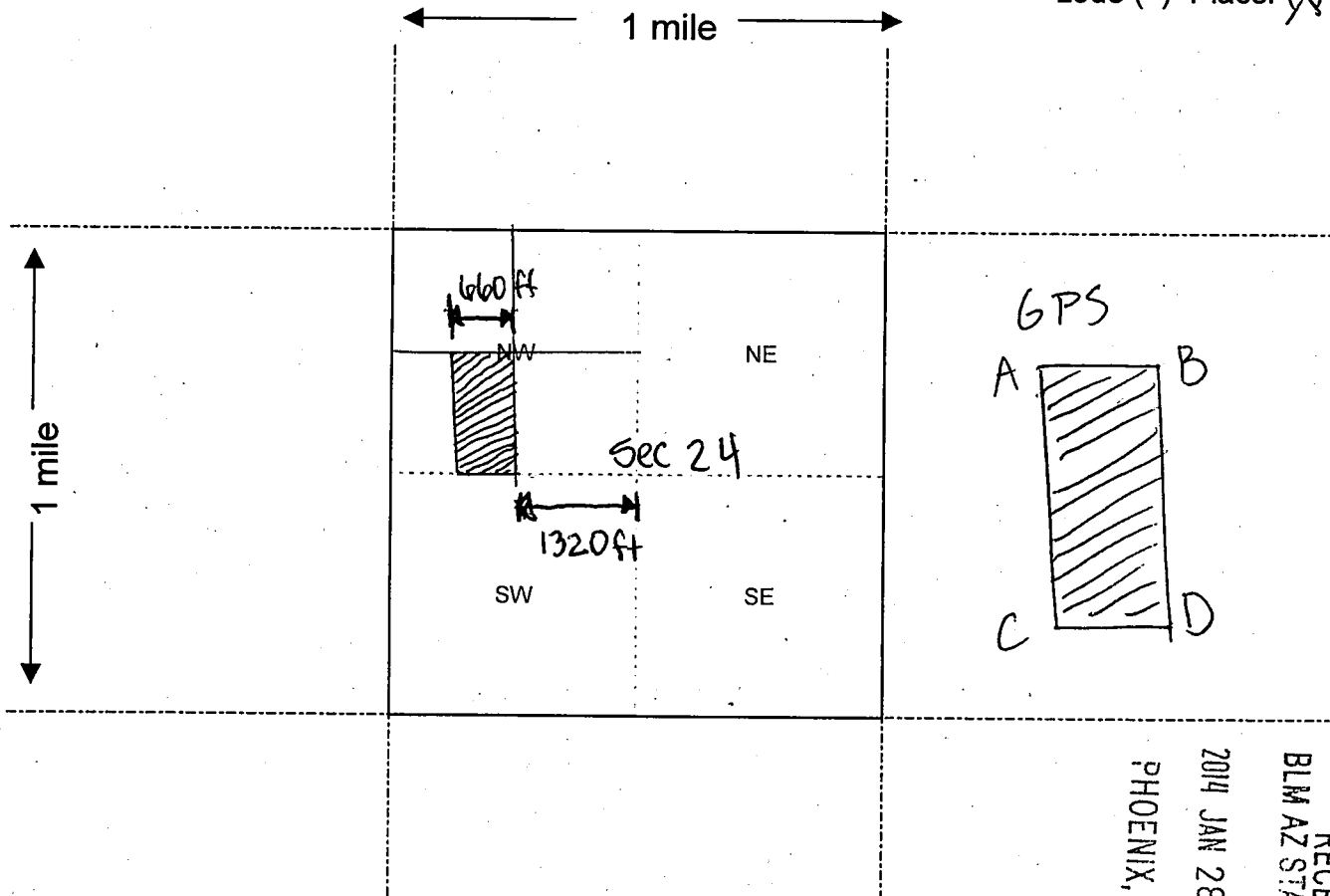

ARIC026401

Scale: 1" = 2000 feet



1. The above map depicts the DIGGER DON ~~JUNYON~~ #4 mining claim, which is located in Section 24, Township 9 N, Range 5 W, Gila and Salt River Base and Meridian, YAVAPAI County, Arizona.

2. The type of corner and location monuments used are as follows: WHITE CAPPED PVC

3. The bearings and distances in degrees and feet between claim corners are as depicted on the map.

RECEIVED
BLM AZ STATE OFFICE
2014 JAN 28 PM 2:58
PHOENIX, ARIZONA

Form MCF100a
Revised July 2005

This form is available from the Arizona Department of Mines & Mineral Resources and may be reproduced.

RECORDERS MEMO: LEGIBILITY
QUESTIONABLE FOR GOOD REPRODUCTION

RUN TIME: 11:11 AM

Adm State: AZ

UNITED STATES DEPARTMENT OF INTERIOR
BUREAU OF LAND MANAGEMENT
GEOGRAPHIC REPORT WITH LAND
Sorted by Serial Number

RUN DATE: 02/13/2014
Page 1 of 1

Serial Number: AZAR 0000110
Total Case Acres: 16.660

<u>Casetype</u>	<u>Case Disp</u>			<u>Sect</u>	<u>Sur Typ</u>	<u>Sur Num</u>	<u>Suff</u>	<u>Subdivision</u>	<u>Act Pend</u>
285003	AUTHORIZED	14	0090N	0050W	024	ALIQ		NWNE,E2NW,W2SW,NESW;	

Serial Number: AZAR 0034626
Total Case Acres: 26.550

<u>Casetype</u>	<u>Case Disp</u>			<u>Sect</u>	<u>Sur Typ</u>	<u>Sur Num</u>	<u>Suff</u>	<u>Subdivision</u>	<u>Act Pend</u>
286202	AUTHORIZED	14	0090N	0050W	024	ALIQ		E2W2;	

DEPARTMENT OF INTERIOR
BUREAU OF LAND MANAGEMENT

Input Parameters for Geographic Report with Land

System Id = CR

Admin State = AZ

Geo State =

Casetype Begins With

Case Disp Txt = AUTHORIZED, CANCELLED, EXPIRED, PENDING, REJECTED, RELINQUISHED, VOID, WITHDRAWN

Mer Twp Rng = 14 0090N 0050W

Section = 024, 999

Mtrs =

Commodity =

Commodity Txt =

Pending Org =

Pend Org Decode =

Total Rows Returned: 2

